

Primary Adults:

Please make sure that you have the proper medical consent and media release forms for each participant with you when you arrive to the KS District Confirmation Retreat (we will check the forms at registration).

If you do not have the forms, there are examples available on the District's website (kslcms.org) under the "Education & Youth," "Youth Ministry" tab:

<https://kslcms.org/education-youth/youth-ministry>

It is the policy of the District Youth Ministry Team that sponsors shall be adults at least 21 years of age who have been endorsed by the pastor and/or leadership of their home congregation. The District requires congregations to obtain screening and background checks for adult sponsors and assistants. Please make sure that all your adults have background checks on file with your church.

Thank you all for attending! We can't wait to share this event with you!!

Questions:

Confirmation Retreat Coordinator

Rev. Christian Schultz

Phone:

(785) 313-4633

Email:

pastor@firstlutheran-paola.org



THE LORD'S PRAYER

LCMS

Kansas District
Confirmation Retreat

October 4th – 5th
Rock Springs Ranch
Junction City, KS

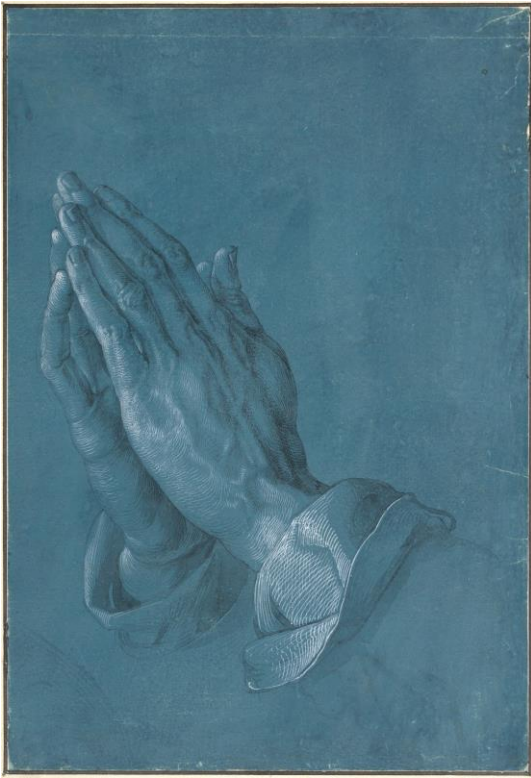

Praying Hands, Albrecht Durer

Now Jesus was praying in a certain place, and when He finished, one of His disciples said to Him,

“Lord, teach us to pray...”

Jesus said to them, “When you pray, say:

“Father, hallowed be Your name...”

Luke 11:1-3

Schedule:

Friday

6:00 p.m. Registration
6:30 p.m. Icebreaker Games
7:15 p.m. Early Evening (LSB 297)
7:30 p.m. Session 1
8:15 p.m. Games
10:00 p.m. Close of the Day (LSB 298)
10:30 p.m. Announcements
10:45 p.m. Clean Up
11:30 p.m. Lights out

Saturday

7:30 a.m. Morning Prayers (LSB 295)
7:45 a.m. Breakfast
8:30 a.m. Clean, Pack, Retreat Picture
9:00 a.m. Session 2
10:15 a.m. Camp Games
11:45 a.m. Noon Prayer (LSB 296)
12:00 p.m. Lunch
12:30 p.m. Session 3
1:45 p.m. Depart for Home

Details:

Camp games available: Archery, Canoes, Cooperation Games & Low Ropes, and the Climbing Wall.

What TO Bring: Bible, LSB, notepad, pen/pencil, snacks and games to share, linens, towel, toiletries, sleeping bag, pillow, desire to learn and have fun.

What NOT to Bring: Personal music devices, attitudes, pets.

Cost:

\$80/participant – price includes 2 meals, lodging, camp games, and the retreat t-shirt.

PLEASE RETURN THIS FORM TO YOUR PASTOR OR YOUTH LEADER

Regular registration closes Sept. 12th

**** Cost increases to \$90 ****

Late registration closes Sept. 19th

Youth Name: _____

Gender (Circle): M F

Email: _____

Phone Number: _____

Grade: _____

Allergies: _____

Home Church: _____

T-Shirt Size: (Please Circle)

Youth: S M L XL 2XL

Adult: S M L XL 2XL

Online registration will be done by the Pastor or Youth Leader only. Registration is available on the District website at <https://kslcms.org/confirmation-retreat>